

SING, SING, SING

(WITH A SWING)

Arranged by
CHUCK BRADFORD

LOUIS PRIMA

1st Sax Eb Alto

Moderately Bright (M.M. ♩ = 180)

1st Sax Eb Alto

41

49 (play if no 1st Tromb.)

Play

57 (play if no 1st Tromb.)

65

73

81

* A quick up-and-down gliss.

SING, SING, SING

(WITH A SWING)

Arranged by
CHUCK BRADFORD

LOUIS PRIMA

2nd Sax B \flat Tenor

Moderately Bright (M.M. $\text{♩} = 180$)

⑨ (*Sing melody or play*)

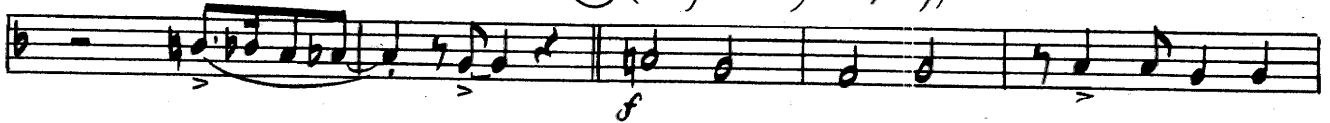

⑰

⑳

㉓

2nd Sax B \flat Tenor

41

41

49 (play if no 2nd Tromb.)

49

ff

pp

Play

57 (play if no 2nd Tromb.)

57

ff

Lead

65

ff

73

1

1

81

fff

mf

p

fff

* A quick up-and-down gliss.

SING, SING, SING

(WITH A SWING)

Arranged by
CHUCK BRADFORD

LOUIS PRIMA

3rd Sax Eb Alto

Moderately Bright (M.M. ♩ = 180)

3rd Sax Eb Alto

(41) *

(49) 4

(57)

(73)

1 1 (81)

* A quick up-and-down gliss.

fff

mf

fff

SING, SING, SING

(WITH A SWING)

Arranged by
CHUCK BRADFORD

LOUIS PRIMA

4th Sax B \flat Tenor

Moderately Bright (M.M. $\text{♩} = 180$)

mf f ff

⑨ (Sing melody or play)

⑪⑦

⑪⑮

⑪⑳

© Copyright 1936, 1957 Robbins Music Corporation, 799 Seventh Avenue, New York, N. Y.
International Copyright Secured Made in U. S. A.

All Rights Reserved Including Public Performance For Profit

Any arrangement or adaptation of this composition without the consent of the owner is an infringement of copyright

4th Sax Bb Tenor

41

49 (Play if no 3rd Tromb.)

57 (Play if no 3rd Tromb.)

65

73

81

* A quick up-and-down gliss.

SING, SING, SING

(WITH A SWING)

Arranged by
CHUCK BRADFORD
5th Sax Eb Baritone

LOUIS PRIMA

Moderately Bright (M.M. ♩ = 180)

5th Sax Eb Baritone

41

49

57

65

73

81

* A quick up-and-down gliss.

SING, SING, SING

(WITH A SWING)

Arranged by
CHUCK BRADFORD

LOUIS PRIMA

1st Trumpet

Moderately Bright (M.M. ♩ = 180)

* A quick up-and-down gliss.

© Copyright 1936, 1957 Robbins Music Corporation, 799 Seventh Avenue, New York, N. Y.
International Copyright Secured
All Rights Reserved Including Public Performance For Profit
Any arrangement or adaptation of this composition without the consent of the owner is an infringement of copyright

1st Trumpet

41

49

3

f *ff*

57

7

65

ff

73

81

1

1

ff *mf* *ff*

SING, SING, SING

(WITH A SWING)

Arranged by
CHUCK BRADFORD

LOUIS PRIMA

2nd Trumpet

Moderately Bright (M.M. ♩ = 180)

* A quick up-and-down gliss.

2nd Trumpet

41

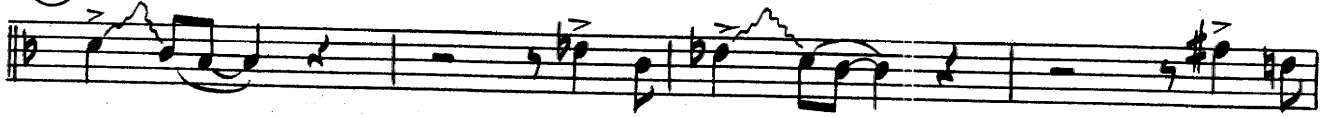

49

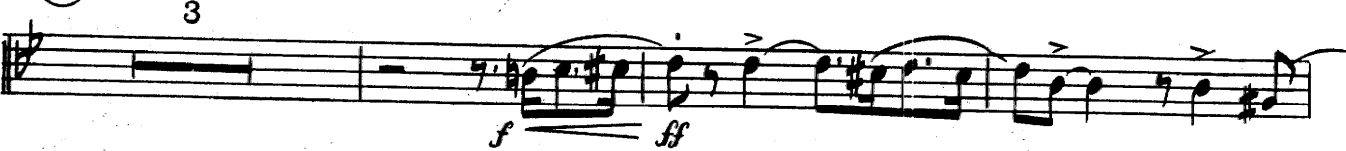

57 In stand

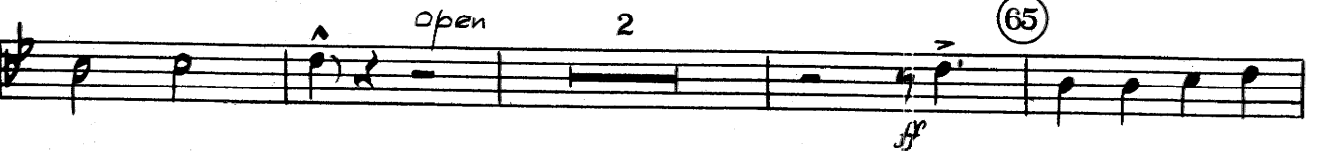

open

65

73

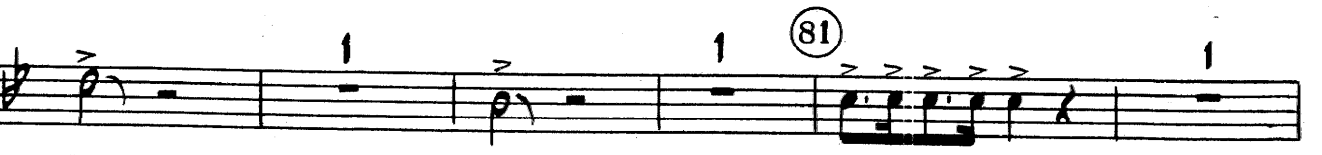

81

SING, SING, SING

(WITH A SWING)

Arranged by
CHUCK BRADFORD

LOUIS PRIMA

3rd Trumpet

Moderately Bright (M.M. ♩ = 180)

* A quick up-and-down gliss.

© Copyright 1936, 1957 Robbins Music Corporation, 799 Seventh Avenue, New York, N. Y.
International Copyright Secured

Made in U. S. A.

All Rights Reserved Including Public Performance For Profit

Any arrangement or adaptation of this composition without the consent of the owner is an infringement of copyright

3rd Trumpet

41

49

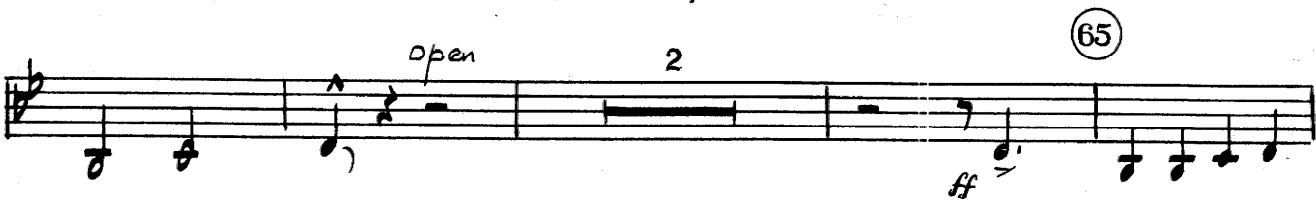

73

SING, SING, SING

(WITH A SWING)

Arranged by
CHUCK BRADFORD

1st Trombone

LOUIS PRIMA

Moderately Bright (M.M. ♩ = 180)

* A quick up-and-down gliss.

© Copyright 1936, 1957 Robbins Music Corporation, 799 Seventh Avenue, New York, N. Y.
International Copyright Secured Made in U. S. A.
All Rights Reserved Including Public Performance For Profit
Any arrangement or adaptation of this composition without the consent of the owner is an infringement of copyright.

1st Trombone

41

49

57

65

73

81

SING, SING, SING

(WITH A SWING)

Arranged by
CHUCK BRADFORD

LOUIS PRIMA

2nd Trombone

Moderately Bright (M.M. ♩ = 180)

2nd Trombone

(41) *

(49)

(57)

2 (65)

(73)

1 (81)

1

* A quick up-and-down gliss.

fff *mf* *p* *fff*

SING, SING, SING

(WITH A SWING)

Arranged by
CHUCK BRADFORD

LOUIS PRIMA

3rd Trombone

Moderately Bright (M.M. ♩ = 180)

3rd Trombone

41 *
1

49 4

57

2 65

73 1

1 81 1

1
fff mf p fff

* A quick up-and-down gliss.

SING, SING, SING

(WITH A SWING)

Arranged by
CHUCK BRADFORD

LOUIS PRIMA

String Bass

Moderately Bright (M.M. ♩ = 180)
pizz.

String Bass

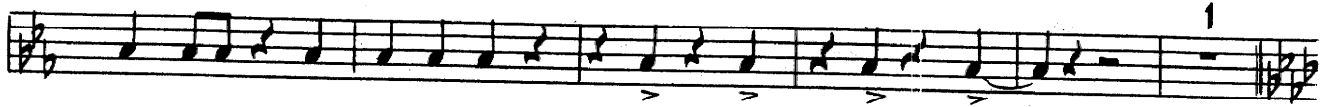

(49)

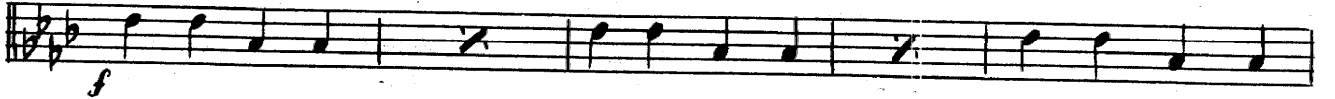

(57)

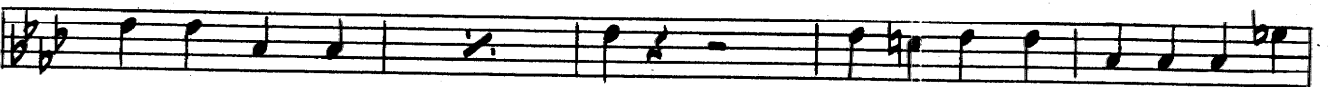

(65)

(73)

(81)

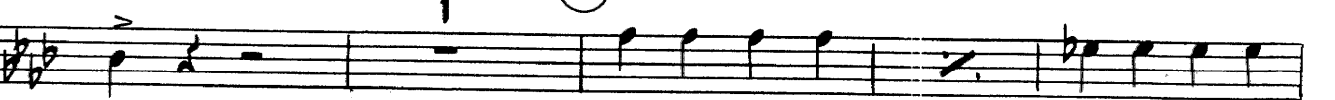

SING, SING, SING

(WITH A SWING)

Arranged by
CHUCK BRADFORD

LOUIS PRIMA

Bass Tuba

Moderately Bright (M.M. ♩ = 180)

Bass Tuba

1

49

1

1

1

fff *mf* *fff*

SING, SING, SING

(WITH A SWING)

Arranged by
CHUCK BRADFORD

LOUIS PRIMA

Guitar

Moderately Bright (M.M. ♩ = 180)

Chords and dynamics for the first staff: Cm6 Bdim.7 (mf), Cm6 Bdim.7 (f), Cm6 Bdim.7 (ff).

Chords and dynamics for the second staff: Cm6, F9, Eb9, D9, Db9, Cm6 Ddim.7, Cm6 Ddim.7 (f).

Chords and dynamics for the third staff: Cm6 Ddim.7, Cm6 G7, Cm6.

Chords and dynamics for the fourth staff: Cm6, Cm6 Ddim.7, Cm6 Ddim.7 (17).

Chords and dynamics for the fifth staff: Cm6 G7, Cm6 G7 Cm6 Fm6 Db9 Cm6, Eb6 Bb9 (25).

Chords and dynamics for the sixth staff: Eb6 Bb9, Fm7 Gdim.7 Bb9 B9, Fm7 E9 Eb6(Add9), Eb6 Bb9 (ff).

Chords and dynamics for the seventh staff: Fm7 Gdim.7 Bb9 B9, Fm7 E9 Eb6(Add9) G+7, Cm6, Fm6 (f, ff).

Chords and dynamics for the eighth staff: Cm6 Fm6 G7, F9 Db9, F9 Gb9, F9 Eb9 Db9, Cm6, C9 Bdim.7 C7 (41).

Guitar

1 Bdim.7 Bbdim.7 Bdim.7 1 C7 C7 1

(49) Fm6 C7 Fm6 C7 Fm6 C7 Fm6 C7 Fm6

f

Fm6 C7 Fm6 (57) Fm6 C7 Fm7 Fm6

Fm6 Fm7 C7 Fm6 Fm6 E.dim.7 Fm6 C7 C9 Gb9

(65) Fm6 Ab6 Eb9 Ab6 Ab6 Eb9 Eb9 Ab6

ff

Ab6 Eb9 Ab6 Ab6 Eb9 Eb9 Ab6 (73) C7 Fm6 (add 9) Eb9

Db9 Eb9 Fm6 (add 9) Eb9 Db9 Eb9 Fm6 (add 9) 1

Db9 1 (81) Ab9 Gb9

Gb9 F6 (add 9) F6 (add 9) G9 Gb9 F9

fff *mf* *p* *fff*

SING, SING, SING

(WITH A SWING)

Arranged by
CHUCK BRADFORD

LOUIS PRIMA

Drums

Moderately Bright (M.M. ♩ = 180)

Drums

49

f

57

65

ff

73

S.D.

Tom Tom Solo

fff

81

(Cym.)

(S.D.)

ff

mf

p

fff

(Ad Lib. ending)

JUL 17 1957

SING, SING, SING

(WITH A SWING)

Arranged by
CHUCK BRADFORD

LOUIS PRIMA

Piano

Moderately Bright (M.M. ♩ = 180)

65

73

81

SING, SING, SING

(WITH A SWING)

Arranged by
CHUCK BRADFORD
Voice

LOUIS PRIMA

Moderately Bright (M.M. ♩ = 180)

8

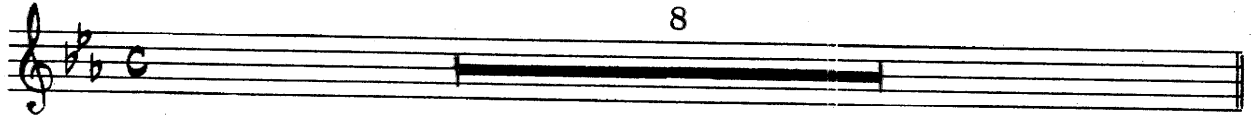

9

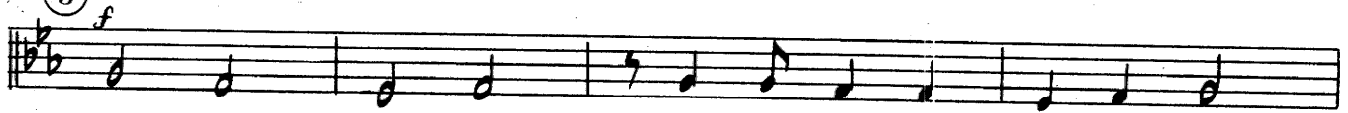

Sing, Sing, Sing, Sing Eve-ry-bod-y start to sing

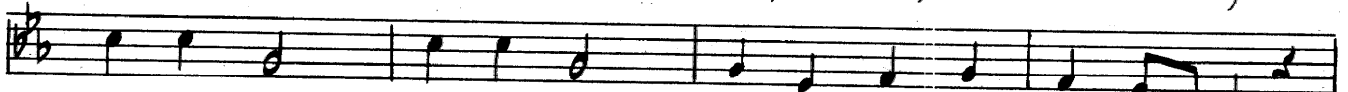

17

La-dle - la Whoa-ho - ho Now you're sing-ing with a swing -

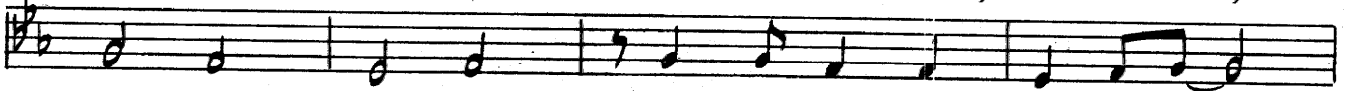

Sing, Sing, Sing, Sing Eve-ry-bod-y start to sing -

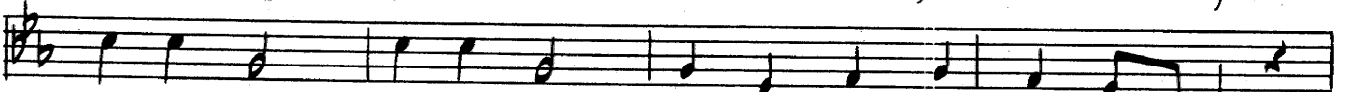

25

La-dle - la Whoa-ho - ho now you're sing-ing with a swing -

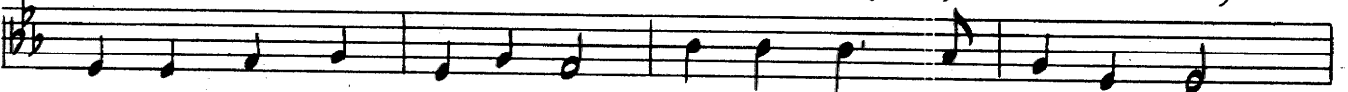

When the mu-sic goes a - round eve-ry - bod - y goes to town

but here's some-thing you should know ho - ho ba - by ho - ho - ho

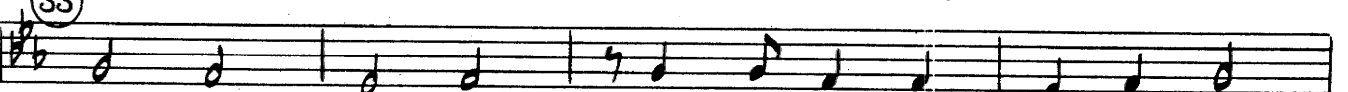

33

Sing, Sing, Sing, Sing eve-ry-bod-y start to sing

La-dle - la Whoa-ho - ho now you're sing-ing with a swing -

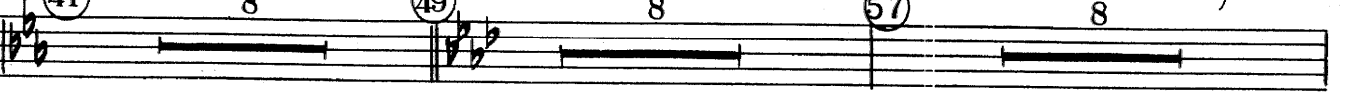

65

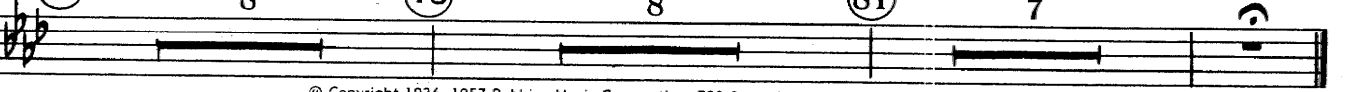

SING, SING, SING

(WITH A SWING)

Arranged by
CHUCK BRADFORD
Conductor

LOUIS PRIMA

1. The first chorus (from ⑨ to ④①) may be played as follows:
 - a. A vocal with all the players singing the melody. Extra voice parts are provided. Only the rhythm section plays.
 - b. An instrumental by playing the parts as written.
 - c. Vocal and instrumental by repeating the first chorus from ⑨ to ④①.
2. If desired, the Drum solo at ⑦⑦ to ⑧① may be extended to an ad lib. solo of indefinite length. At the conclusion of the solo, the band enters at ⑧①.

Moderately Bright (M.M. ♩ = 180)

* A quick up-and-down gliss.

17

Brass

25

33

41

Trpts.

1st Alto

(Trpts.)

Saxes

49

(2nd Alto, 2nd Ten, Bari, Trbs.)

ff

Saxes

pp

3

57

2nd + 3rd Trpts. (In Stand)

2nd Alto, Bari.

(open)

Brass

Saxes (Tenor lead)

ff

ff

65

Bari,
3rd Trb (8 Bassa)

73

81

fff

mf

Drs.
fff
Tenors, Bari, Trbs.

p
8 Bassa

Br.

Drs. Ad lib.
ending

SAXES

fff